

KEY NOTES

- 1 - EXISTING KITCHEN MILLWORK TO REMAIN
- APPLIANCES NIC EXCEPT DISHWASHER TO BE INSTALLED BY GC
- MICROWAVE SHELF TO HAVE CORNERS RADIUSED
- 2 - EXISTING WASHROOM; MISSING ACCESSORIES TO BE INSTALLED (MIRROR, GARBAGE & TOWEL COMBO AND SANITARY NAPKIN DISPENSER)
- 3 - CENTER DOOR ON WALL
- 4 - INSTALL BLOCKING IN WALL AS REQUIRED FOR TV

WALL LEGEND

- EXISTING WALL
- 1/2" GYPSUM WALLBOARD
- 3-5/8" METAL STUDS @ 16" OC c/w BATT INSUL TO U/S T-BAR CEILING
- 1/2" GYPSUM WALLBOARD (FINISHED WALL HEIGHT TO BE 37.5" AFF)
- 1/2" GYPSUM WALLBOARD
- 3-5/8" METAL STUDS @ 16" OC c/w BATT INSUL TO U/S T-BAR CEILING
- 1/2" GYPSUM WALLBOARD

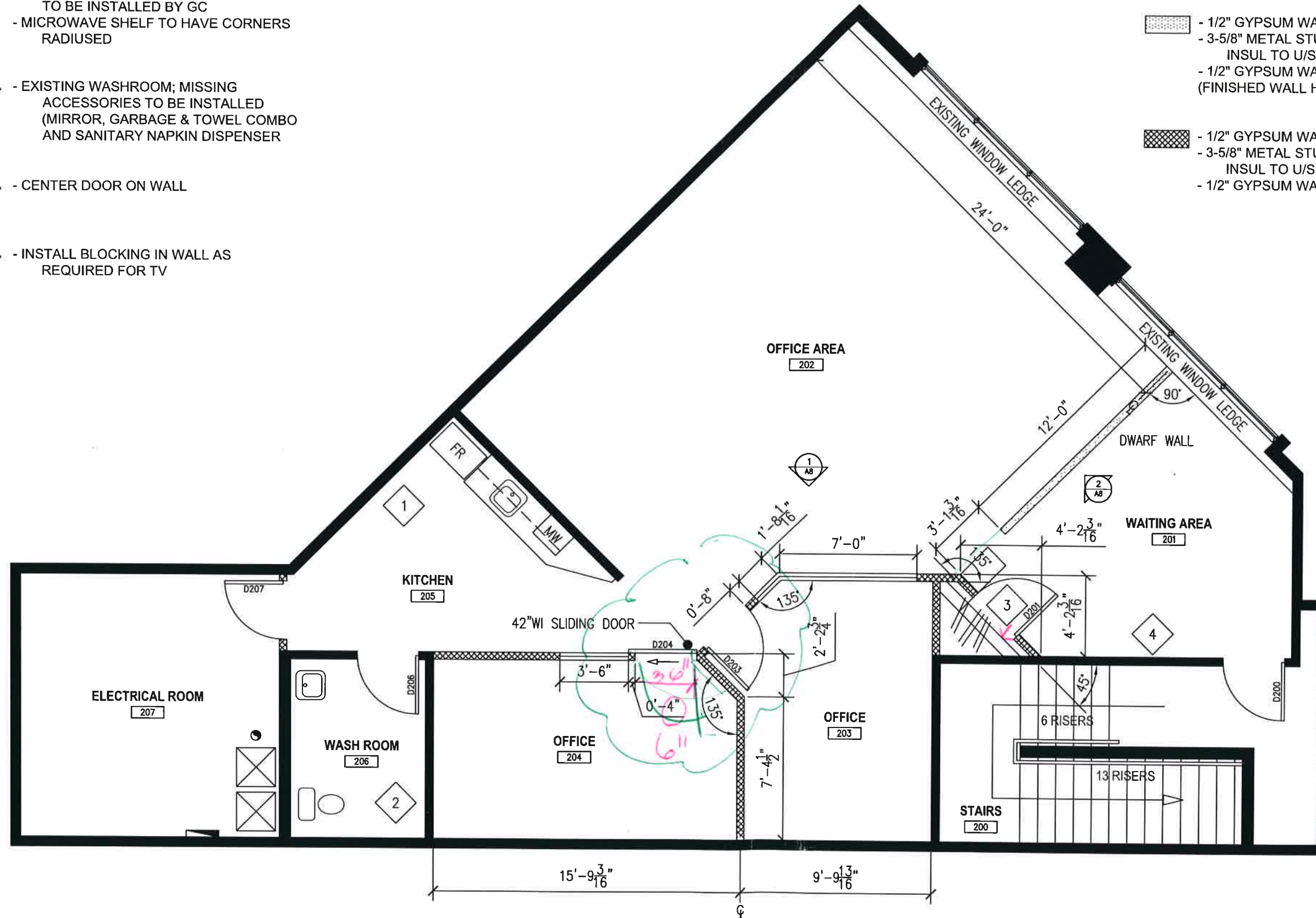

FILE: 07-08
REV. NO.:
DRAWN BY: AL
DATE (DD-MM-YY): 31-10-08
SCALE: 3/16" = 1'-0"

DRAWING TITLE:
PARTITION PLAN (2nd FLOOR)

CLIENT: **PIXEL SCIENCE OFFICE**
2ND FLOOR, 4511 GLENMORE TRAIL SE
CALGARY, ALBERTA

ARKIFX Design Inc.