

For Lease

City Gate Shopping Centre

Join: **SAFeway**  **HSBC**  **enVision**  **LIQUOR DEPOT** 

FORM

is now a part of
Marcus & Millichap

Location

45840 Cheam Avenue
Chilliwack
British Columbia

Contact

David Morris*
604 638 2123
dmorris@form.ca

Jack Allpress*
604 638 1975
jallpress@form.ca



For Lease

City Gate Shopping Centre
Chilliwack BC

Salient Details

Civic Address:	45840 & 45850 Yale Road, Chilliwack, BC 45840 Cheam Avenue, Chilliwack, BC
Access/Egress:	Right in, right out off Yale Road and Signalized all directional off Cheam Avenue
Traffic Counts:	Yale Road: 26,869 VPD Cheam Avenue: 9,660 VPD
Zoning:	C-4 Shopping Centre Zone. Permits for a variety of general vehicle oriented commercial uses.
Operating Costs:	\$9.87 PSF plus 5% of Base Rent Management Fee

Leasable Area

CRU	Size (SF)	Asking Rates
End Cap*	2,630	
Unit 30*	5,074	
Unit 40	4,463	Contact Listing Agent
Unit 30 & 40	9,537	
Unit 300B	825	

*CRU can be demised to accommodate 1,300 -2,600 SF unit



Opportunity

City Gate Shopping Centre is a 45,764 square foot neighborhood retail plaza well located in the city centre of Chilliwack. Situated within an established retail and commercial node and easily accessible by highway and public transit, City Gate offers the opportunity to lease space in the heart of Chilliwack with neighboring tenants HSBC Bank, Envision Credit Union, Liquor Depot and Dakotas Restaurant. The centre is shadow anchored by Safeway.

Location

Located in the Fraser Valley Regional District, Chilliwack continues to undergo significant urban development in the industrial, retail, residential and public sectors, fuelled by lower property taxes, lower land and development costs, and a growing population.

Positioned on either side of the TransCanada Highway, Chilliwack is conveniently located within 33 kilometres of a US Border Crossing, 37 kilometres east of Abbotsford's International Airport, and 105 kilometres east of the City of Vancouver and YVR.

With an estimated population of over 90,000 people, Chilliwack has seen a 9.3% growth rate since 2005.

Chilliwack services an estimated trade region of over 168,000 people, with average household income over \$71,000, within a 30 minute commute.

For Lease

City Gate Shopping Centre
Chilliwack BC

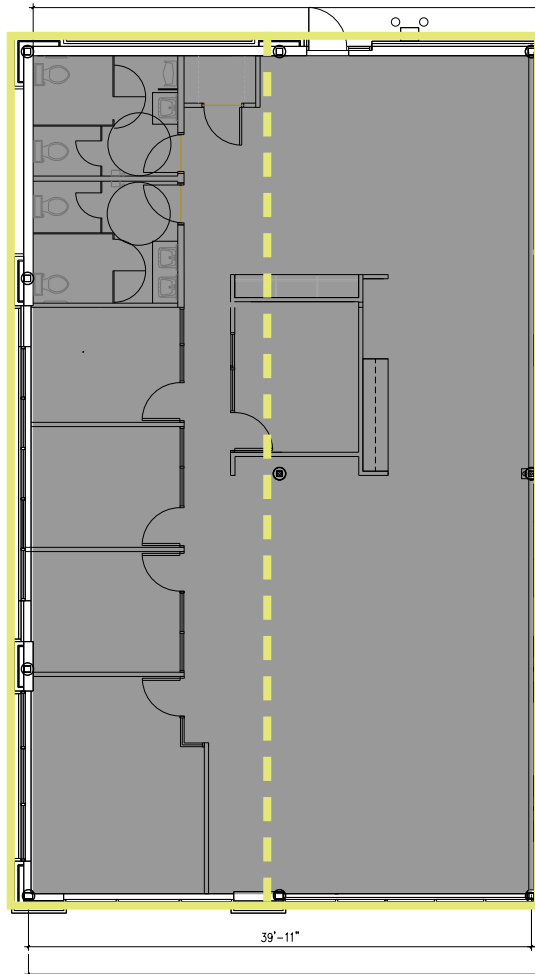

1,300 - 2,600 SF End Cap Available
with Exposure to Yale Road West



For Lease

City Gate Shopping Centre
Chilliwack BC



2018 Estimates & Projections	1 KM	3 KM	5 KM	Chilliwack
Population	10,975	34,792	52,046	88,645
Households	5,166	8,905	14,072	34,154
Average Household Income	\$57,768	\$66,041	\$75,578	\$87,120



is now a part of

Marcus & Millichap

Form / Marcus & Millichap

1280-333 Seymour Street
Vancouver, BC V6B 5A6

T 604 638 2121
F 604 638 2122

form.ca

The information contained in the following Marketing Brochure is proprietary and strictly confidential. It is intended to be reviewed only by the party receiving it from Marcus & Millichap and should not be made available to any other person or entity without the written consent of Marcus & Millichap. This Marketing Brochure has been prepared to provide summary, unverified information to prospective purchasers, and to establish only a preliminary level of interest in the subject property. The information contained herein is not a substitute for a thorough due diligence investigation. Marcus & Millichap has not made any investigation, and makes no warranty or representation, with respect to the income or expenses for the subject property, the future projected financial performance of the property, the size and square footage of the property and improvements, the presence or absence of contaminating substances, PCB's or asbestos, the compliance with State and Federal regulations, the physical condition of the improvements thereon, or the financial condition or business prospects of any tenant, or any tenant's plans or intentions to continue its occupancy of the subject property. The information contained in this Marketing Brochure has been obtained from sources we believe to be reliable; however, Marcus & Millichap has not verified, and will not verify, any of the information contained herein, nor has Marcus & Millichap conducted any investigation regarding these matters and makes no warranty or representation whatsoever regarding the accuracy or completeness of the information provided. All potential buyers must take appropriate measures to verify all of the information set forth herein.

Marcus & Millichap is not affiliated with, sponsored by, or endorsed by any commercial tenant or lessee identified in this marketing package. The presence of any corporation's logo or name is not intended to indicate or imply affiliation with, or sponsorship or endorsement by, said corporation of Marcus & Millichap, its affiliates or subsidiaries, or any agent, product, service, or commercial listing of Marcus & Millichap, and is solely included for the purpose of providing tenant lessee information about this listing to prospective customers.

This information has been secured from sources we believe to be reliable, but we make no representations or warranties, express or implied, as to the accuracy of the information. References to square footage or age are approximate. Buyer must verify the information and bears all risk for any inaccuracies. Marcus & Millichap is a trademark of Marcus & Millichap Real Estate Investment Services, Inc. Used under license by Marcus & Millichap Real Estate Investment Services Canada Inc. © 2019 Marcus & Millichap. All rights reserved.